

PAIR OF 19TH CENTURY REGENCY CANDELABRA OF VENUS VICTRIX



\$4,500.00

ABOUT

Pair of Regency Period candelabra for Mantelpiece of Variations of Venus Victrix after Antonio Canova Reclining female figures on recamiers each holding bronze torchieres which hold candles. Bronzed plaster and attributed to Edward Hopper. Wonderful survivors.

DETAILS

Attributed to
Edward Hopper 1 (Manufacturer)

Dimensions

Height: 12 in. (30.48 cm)

Width: 16 in. (40.64 cm)

Depth: 6 in. (15.24 cm)

Sold As: Set of 2

Style: Regency (Of the Period)

Materials and Techniques: Bronzed, Plaster

Place of Origin: England

Period: Early 19th Century

Date of Manufacture: 1825-1830

Condition

Good

Repaired: minor repairs to chips and small damages. All well concealed. Wear consistent with age and use.

Seller Location

Essex, MA

SKU: PL864523958132 | **Categories:** [Architectural Elements](#), [Art](#), [Sculptures](#) | **Tags:** [Candelabra](#)

GALLERY IMAGES

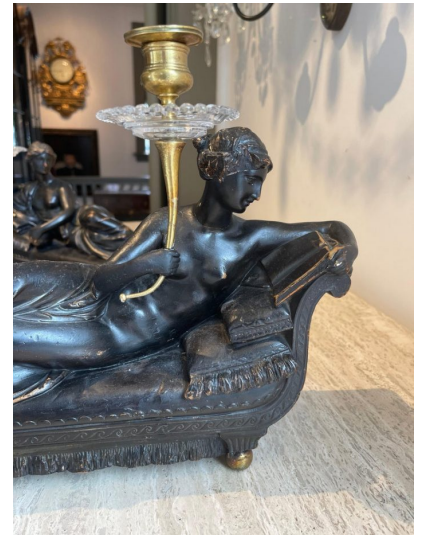



ADDITIONAL INFORMATION

